VISIT…

LANZAROTE Caliente.COM

JUST A FEELING

Words by ADAM LEVINE
Music by ADAM LEVINE
and JESSE CARMICHAEL

Moderate ballad

A♭maj7 B♭ Cm B♭ A♭maj7 B♭

mp

E♭ A♭maj7 B♭

I watched you cry bathed in sun -

Cm B♭ A♭maj7 B♭

light by the bath - room door, you said you wished you did not

E♭ A♭maj7 B♭

love me an - y - more. I left your flow - ers in the

Copyright © 2010 by Universal Music - Careers, February Twenty Second Music, Universal Music - MGB Songs and Valentine Valentine
All Rights for February Twenty Second Music Administered by Universal Music - Careers
All Rights for Valentine Valentine Administered by Universal Music - MGB Songs
International Copyright Secured All Rights Reserved

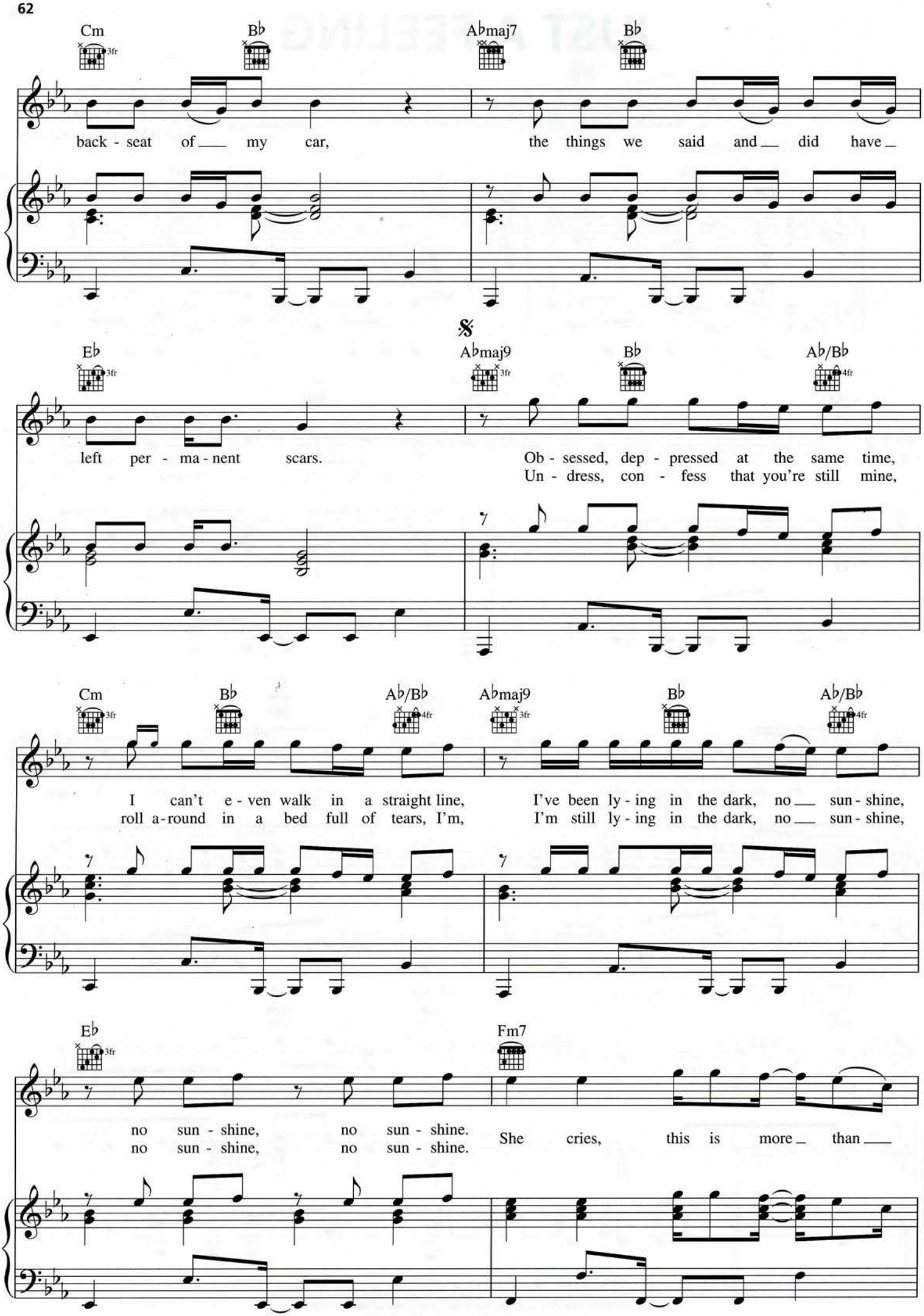
Cm
B♭
A♭maj7
B♭
back - seat of my car, the things we said and did have
𝄋
E♭
A♭maj9
B♭
A♭/B♭
left per - ma - nent scars. Ob - sessed, dep - pressed at the same time,
Un - dress, con - fess that you're still mine,
Cm
B♭
A♭/B♭
A♭maj9
B♭
A♭/B♭
I can't e - ven walk in a straight line, I've been ly - ing in the dark, no sun - shine,
roll a-round in a bed full of tears, I'm, I'm still ly - ing in the dark, no sun - shine,
E♭
Fm7
no sun - shine, no sun - shine. She cries, this is more than
no sun - shine, no sun - shine.

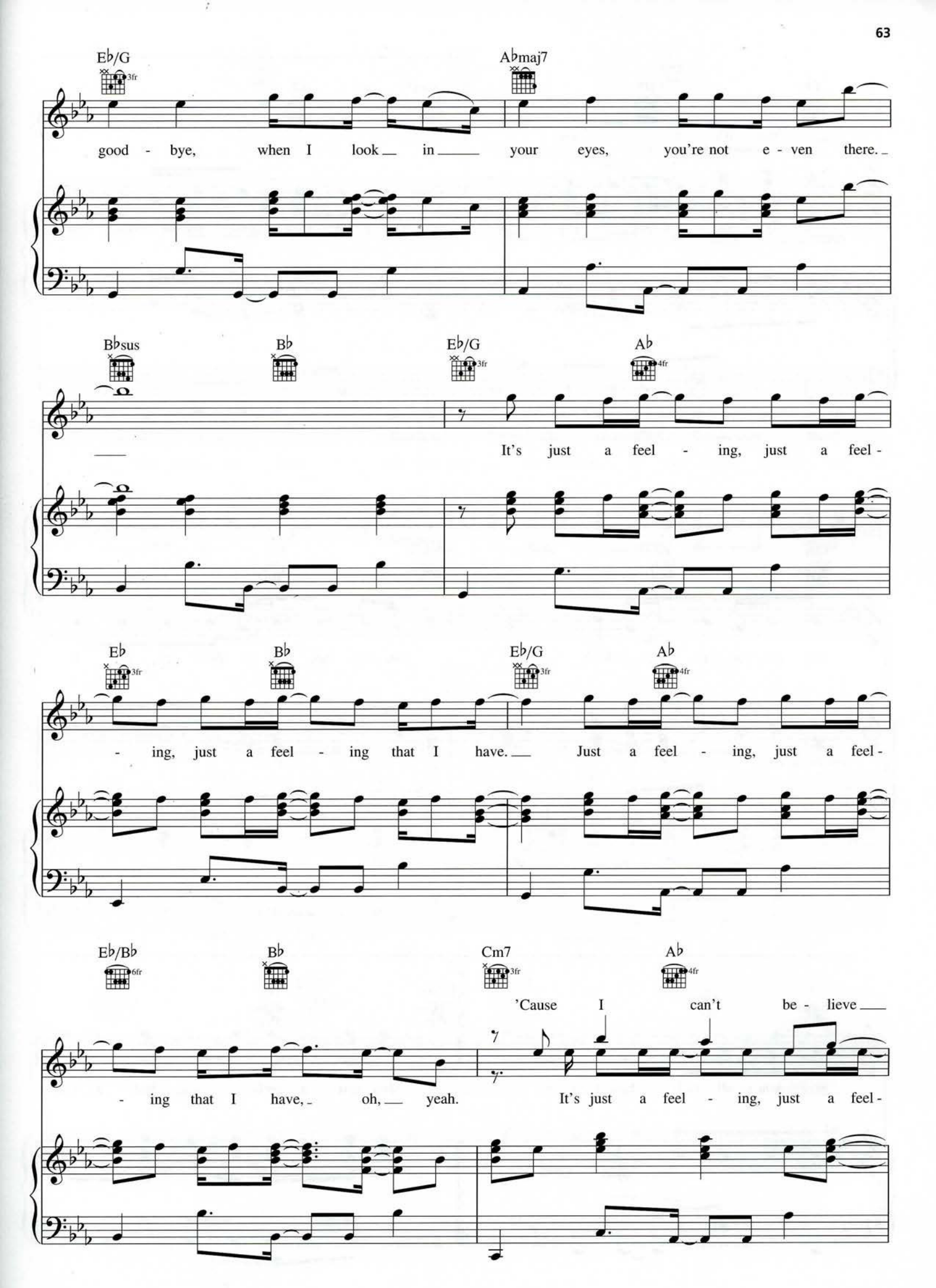
E♭/G
3fr
A♭maj7
good - bye, when I look in your eyes, you're not e - ven there.
B♭sus
B♭
E♭/G
3fr
A♭
4fr
It's just a feel - ing, just a feel -
E♭
3fr
B♭
E♭/G
3fr
A♭
4fr
- ing, just a feel - ing that I have. Just a feel - ing, just a feel -
E♭/B♭
6fr
B♭
Cm7
3fr
A♭
4fr
'Cause I can't be - lieve
- ing that I have, oh, yeah. It's just a feel - ing, just a feel -

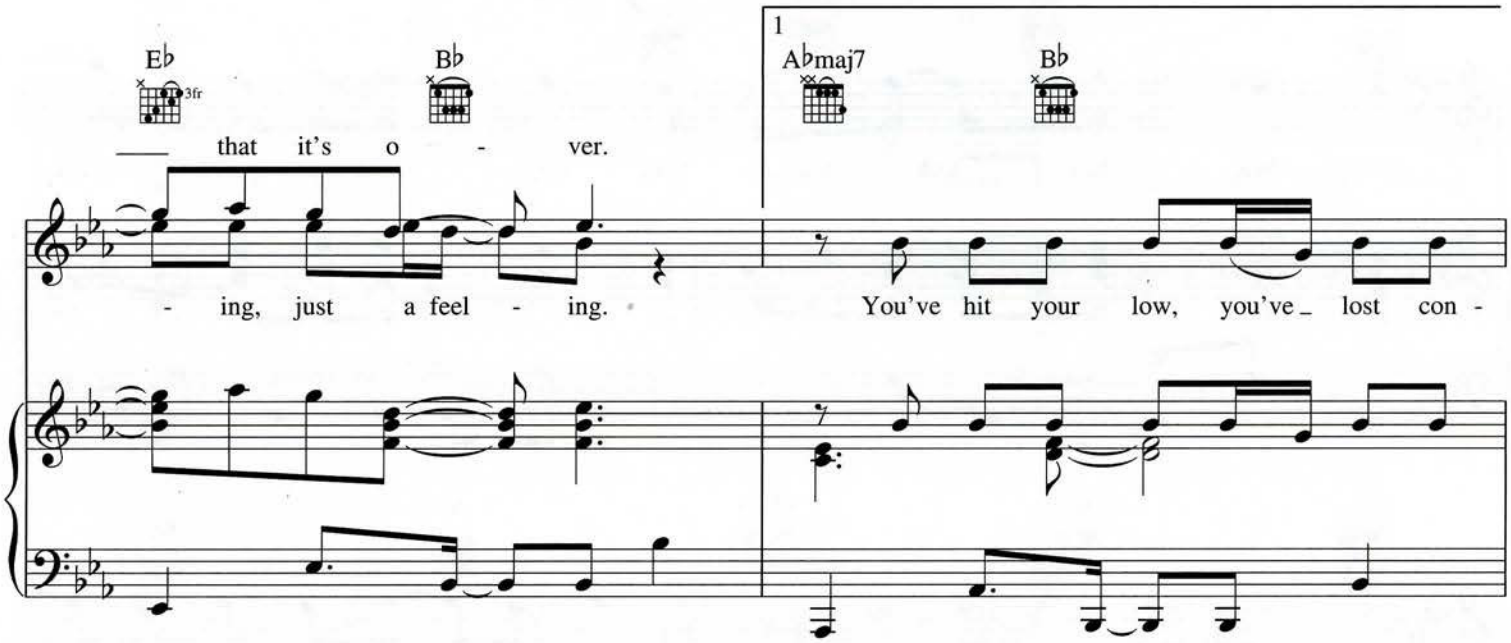
E♭
B♭
1
A♭maj7
B♭
___ that it's o - ver.
- ing, just a feel - ing.
You've hit your low, you've _ lost con -

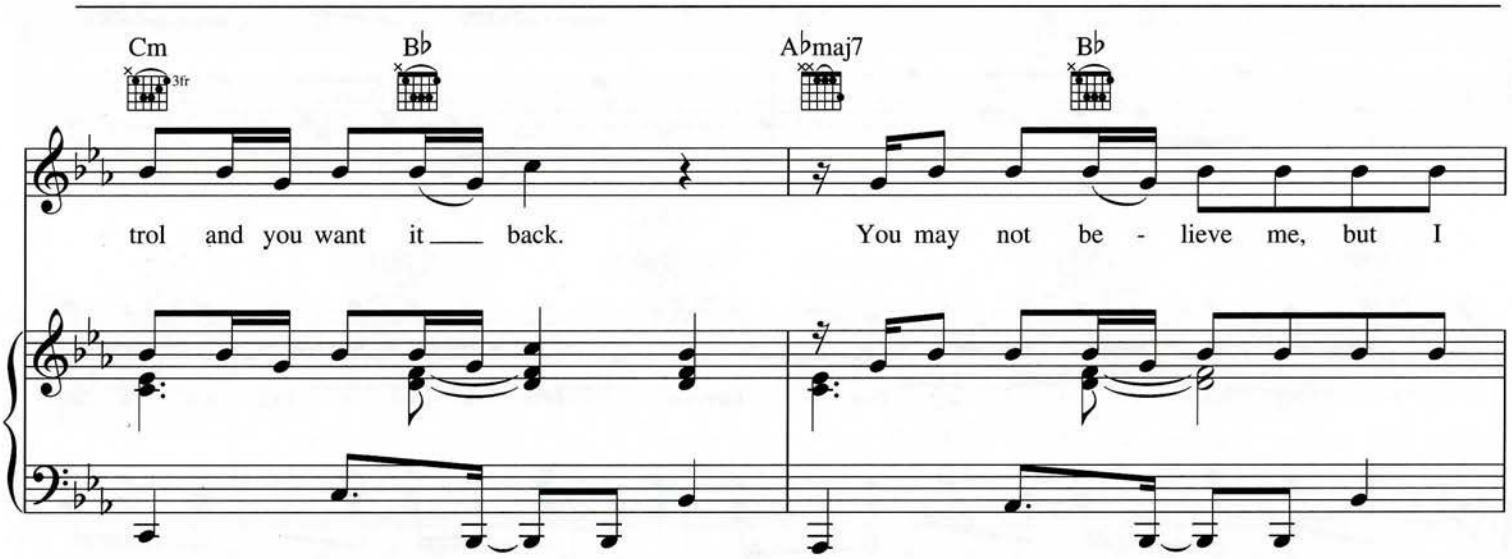
Cm
B♭
A♭maj7
B♭
trol and you want it ___ back.
You may not be - lieve me, but I

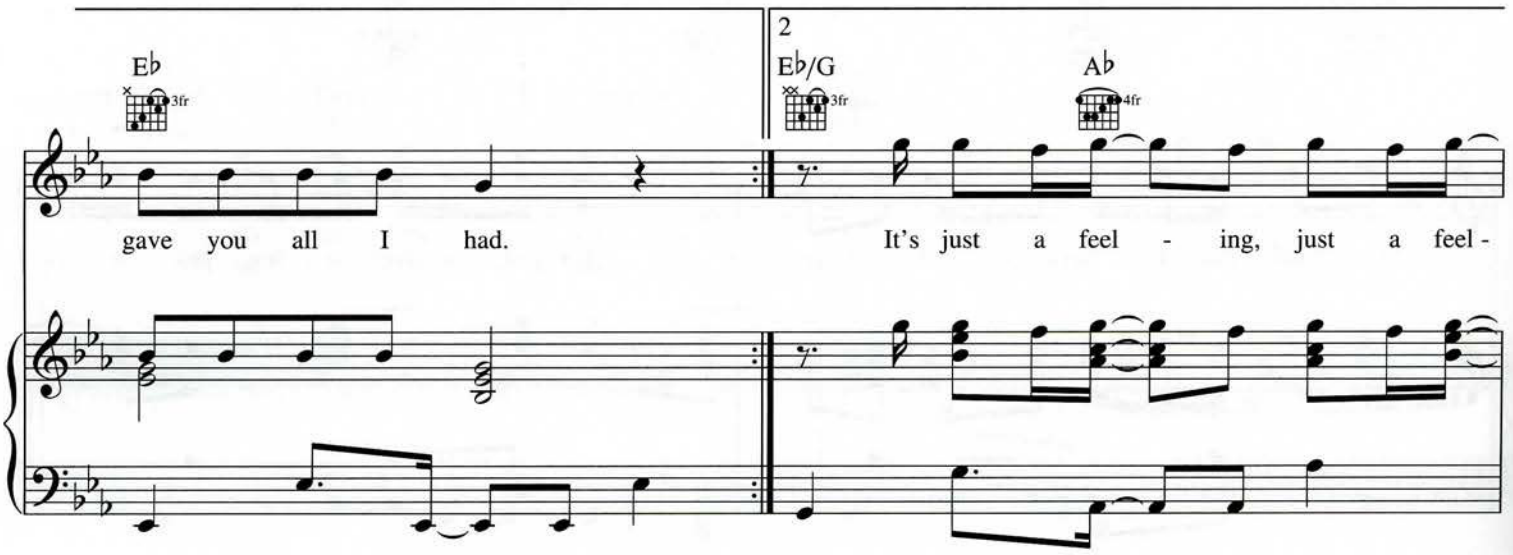
E♭
2
E♭/G
A♭
gave you all I had.
It's just a feel - ing, just a feel -

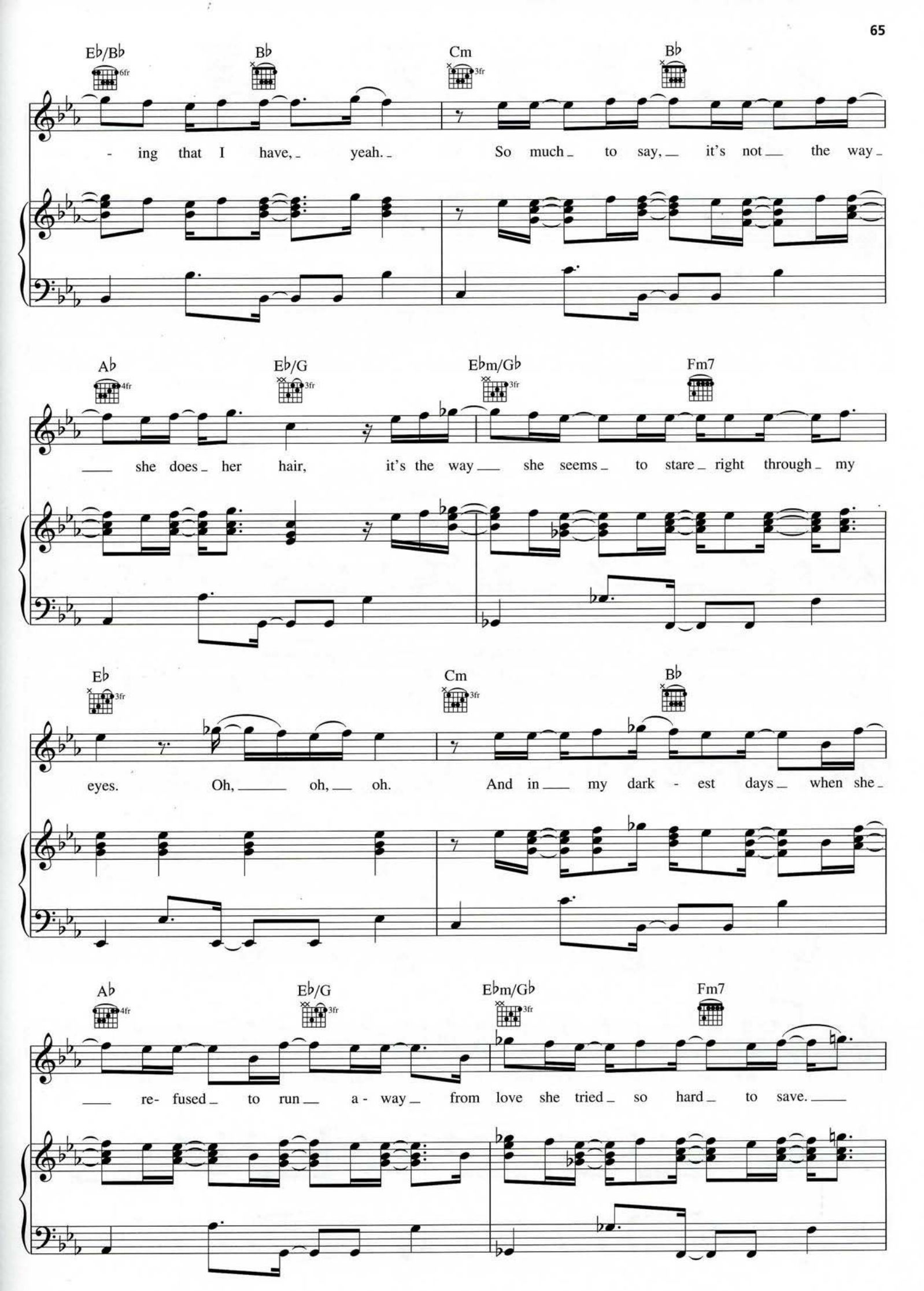
E♭/B♭
B♭
Cm
B♭
- ing that I have, yeah. So much to say, it's not the way
A♭
E♭/G
E♭m/G♭
Fm7
she does her hair, it's the way she seems to stare right through my
E♭
Cm
B♭
eyes. Oh, oh, oh. And in my dark - est days when she
A♭
E♭/G
E♭m/G♭
Fm7
re- fused to run a - way from love she tried so hard to save.

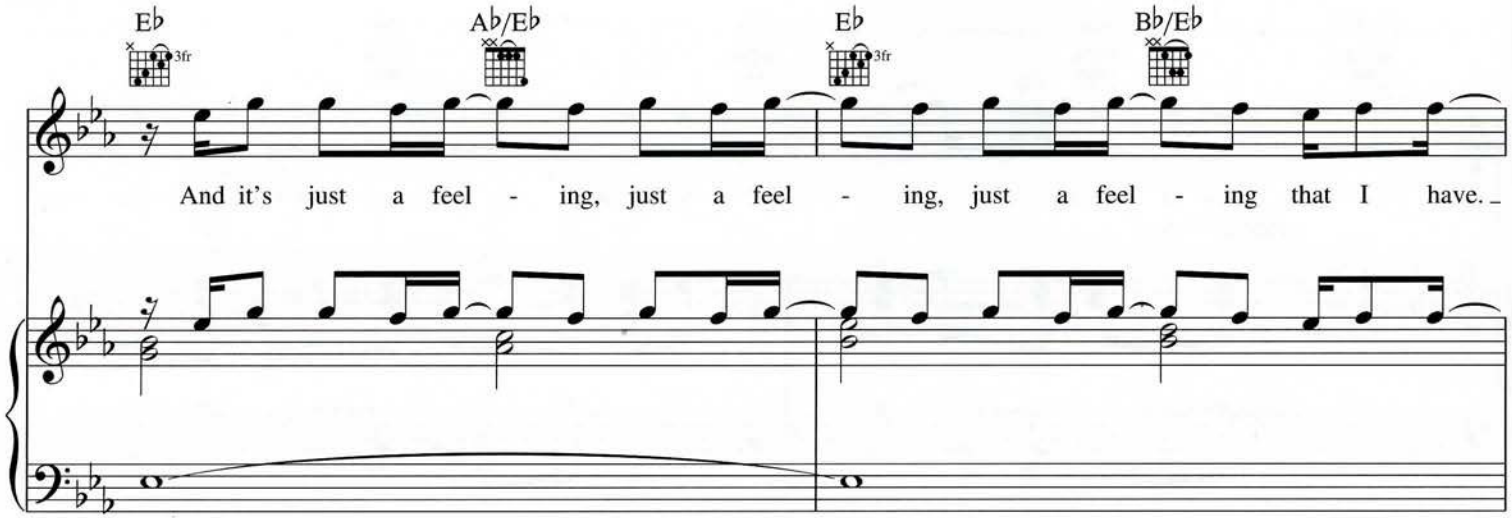
E♭
A♭/E♭
E♭
B♭/E♭
And it's just a feel - ing, just a feel - ing, just a feel - ing that I have.

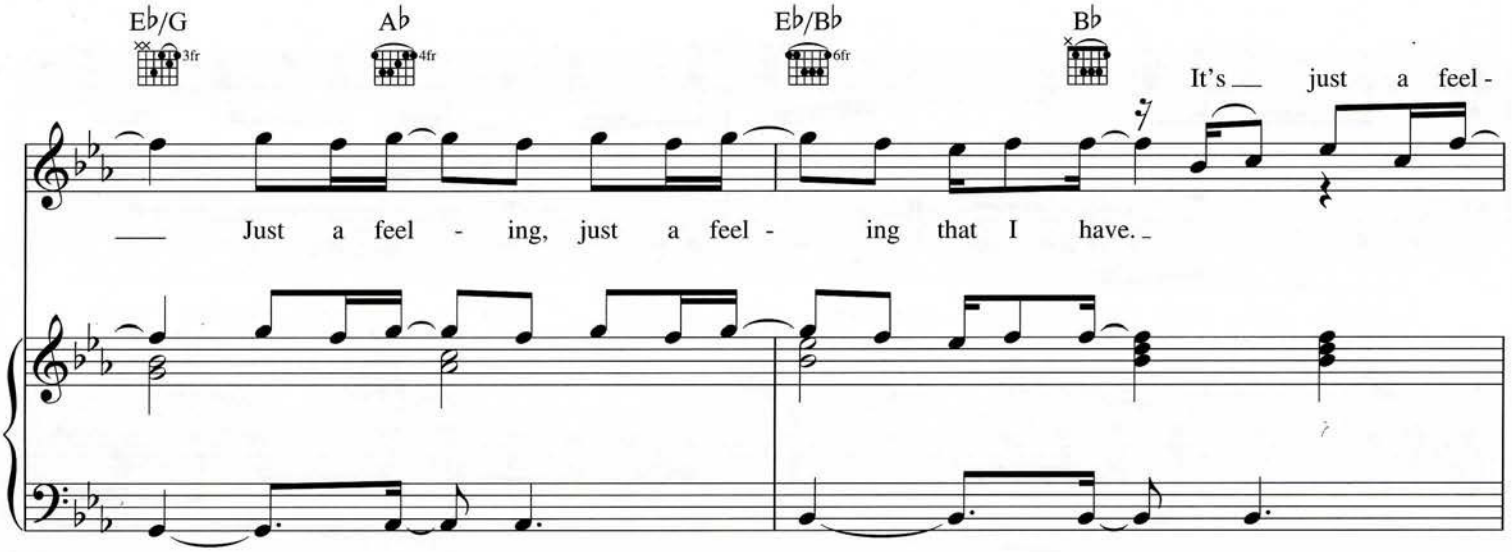
E♭/G
A♭
E♭/B♭
B♭
It's just a feel -
Just a feel - ing, just a feel - ing that I have.

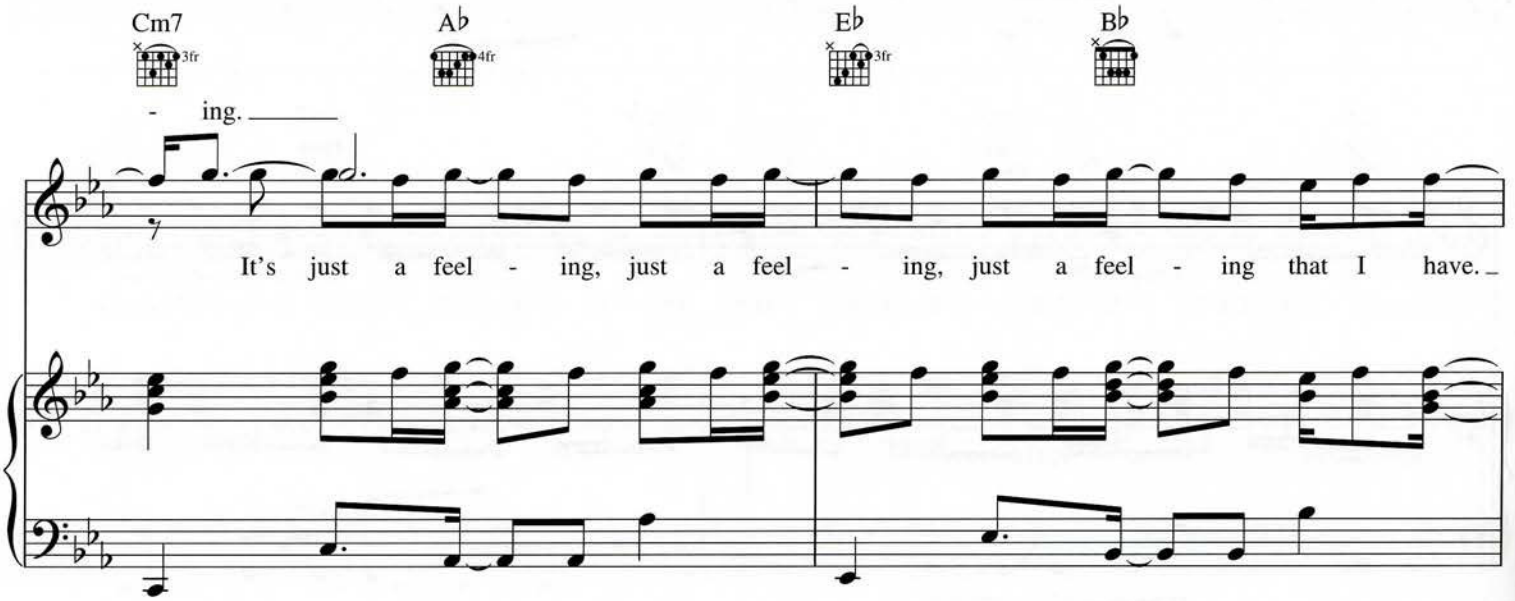
Cm7
A♭
E♭
B♭
- ing.
It's just a feel - ing, just a feel - ing, just a feel - ing that I have.

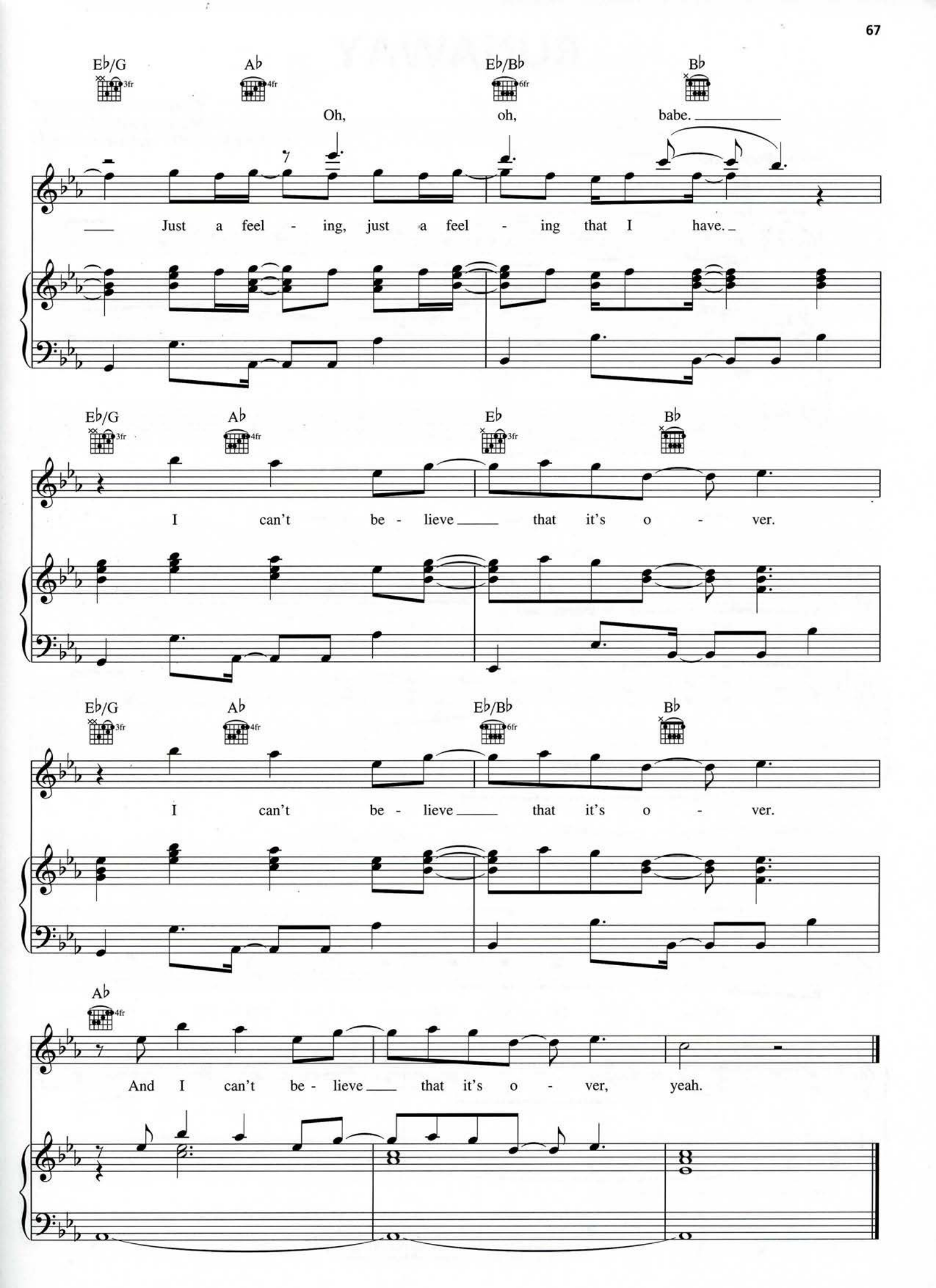
E♭/G
A♭
E♭/B♭
B♭
Oh, oh, babe.
Just a feel - ing, just a feel - ing that I have.
E♭/G
A♭
E♭
B♭
I can't be - lieve that it's o - ver.
E♭/G
A♭
E♭/B♭
B♭
I can't be - lieve that it's o - ver.
A♭
And I can't be - lieve that it's o - ver, yeah.